

Timeline

Stone age	Prehistoric times over 10,000 years ago. Children may have played with dolls made from feathers, fur, sticks or clay.
Victorian era 1837-1901	Cup and ball toys, rocking horses, spinning tops.
1903	Creation of the teddy bear
1920s	Build your own model kits (Meccano) were created.
From 1950s	Plastic toys became available.
Toys in present day	Lego, Elsa dolls, Harry Potter games and lots more! Toys are mainly made from plastic.

Important People

1	President Teddy Roosevelt	Teddy Roosevelt went hunting for a bear. The teddy bear is named after him.
2	Magarete Steiff	Margarete Steiff made teddy bears in Germany. People loved them so much they started
3	Nick Park	Nick Park created the famous Wallace and Gromit characters.

Vocabulary

Chronology	The study of the past.
Past	Events that have happened before now.
Present	Events happening now.
Artefact	A special historical object made by a human.

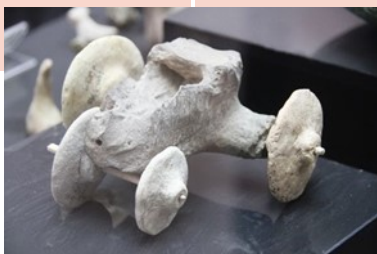

BIG QUESTIONS

1. How are my toys made?

2. Did my grandparents play with the same toys as me?

Progression Map Objectives

History	I can put up to three objects in chronological order (recent history)
	I can use words and phrases like: old, new and a long time ago
	I can use words and phrases like: before I was born, when I was younger
	I can understand that some objects belonged to the past
	I can answer questions using a range of artefacts/ photographs provided.
	I can find out something about the past by talking to an older person
DT	I can work in a range of contexts (home, school, story based, wider community). I can think of some ideas of my own I can describe my design by using pictures, model mock-ups and words I can explain what I am making and why I can talk about my own work and things that other people have done.
Art	I can paint a picture of something I can see. I can name the primary and secondary colours
Computing	I can use a mouse, finger etc to select & move items on the screen, assembling or matching objects Knows about the Internet and beginning to understand some key, age appropriate, safety 'rules'. I can save and retrieve some work (and print if appropriate to task).